

elevation

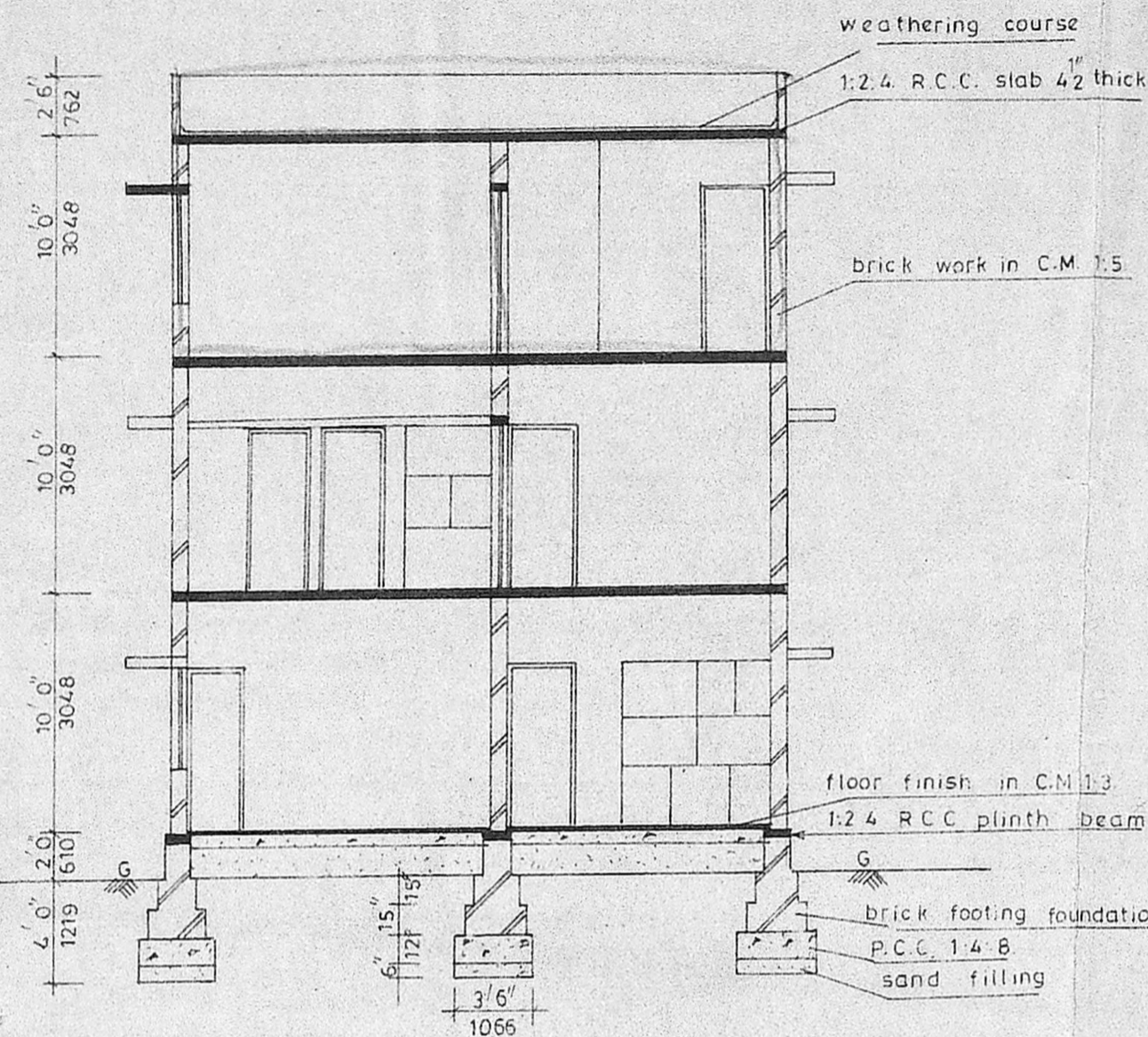

section on 'JJ'

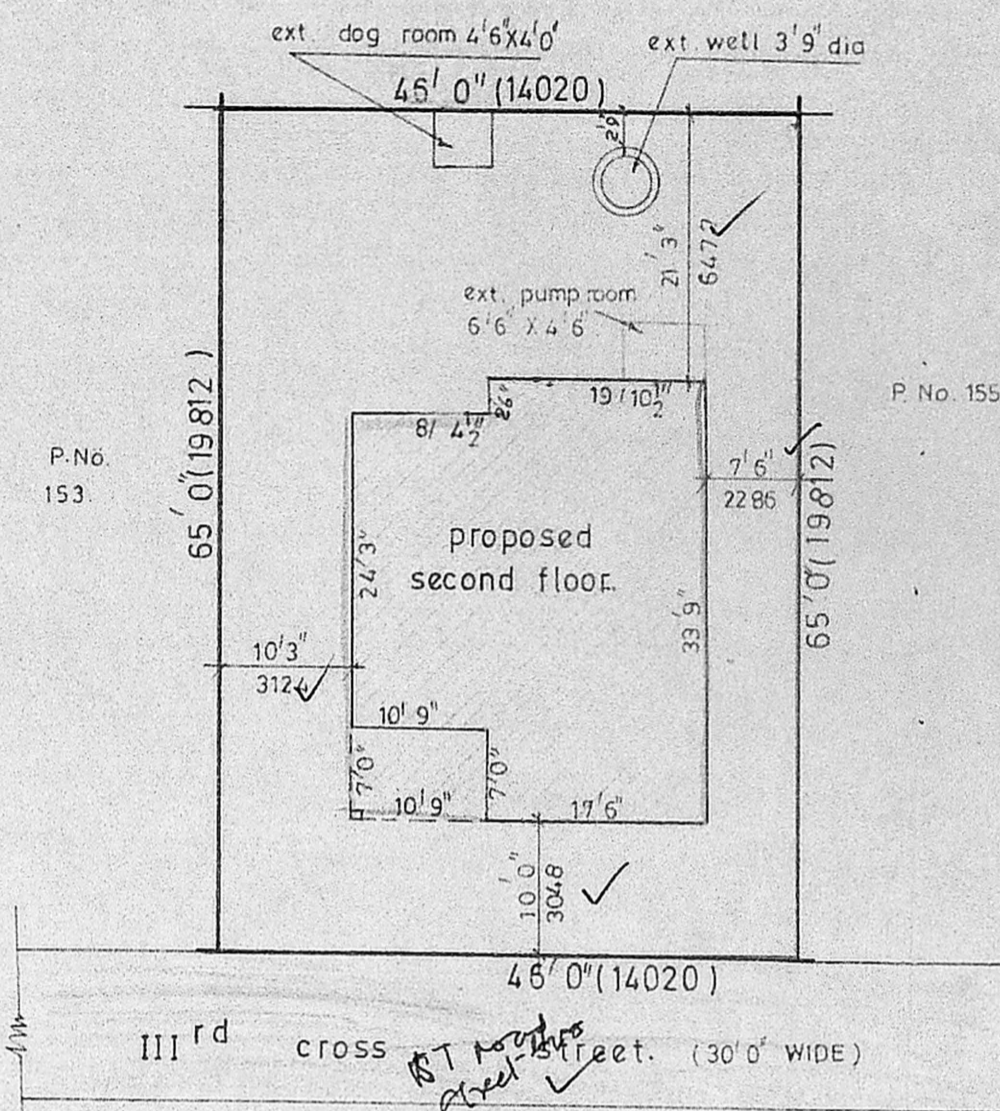

site plan (1 inch to 16 feet)

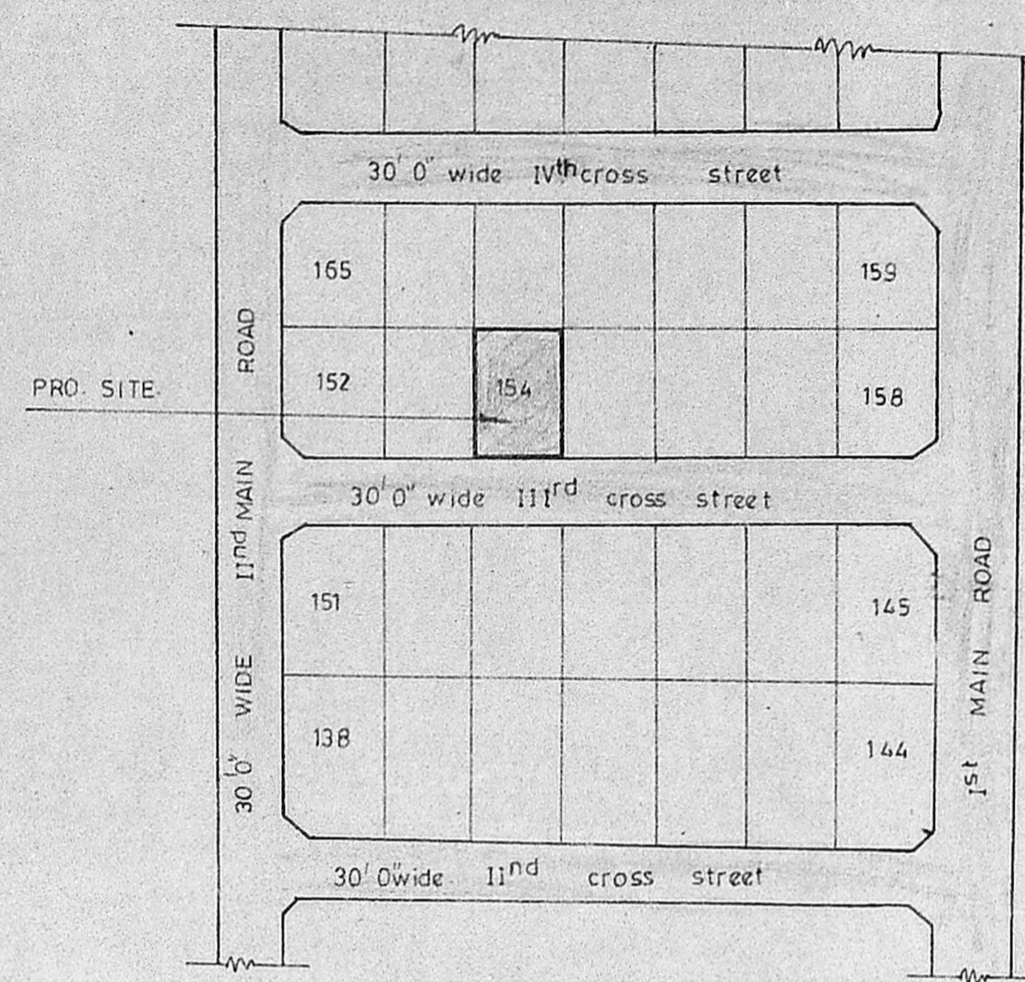

key plan (not to scale)

Planning Permit No. A/243/91  
**APPROVED**  
 SUBJECT TO THE CONDITIONS IN THIS OFFICE LETTER.  
 No. A/13259/90, Vol. 8-3-91  
 o/c. J. Jayaram B.S.91  
 FOR MEMBER SECRETARY  
 MADRAS METROPOLITAN DEVELOPMENT AUTHORITY  
 MADRAS-600 008.

**SCHEDULE OF JOINERY**

D	Door	3'0" x 7'0"	914 x 2133
D <sub>1</sub>	Door	2'6" x 7'0"	762 x 2133
W	Window	5'0" x 4'5"	1524 x 1371
W <sub>1</sub>	Window	3'0" x 4'5"	914 x 1371
W <sub>2</sub>	Window	2'3" x 4'6"	685 x 1371
V	Ventilator	2'0" x 2'0"	610 x 610

Ext. APPROVED NO. 75/84.  
 DATE - 16-2-84.

**AREA STATEMENT**  
 TOTAL PLOT AREA - 2990 sq.ft.  
 Ext. GROUND FLOOR AREA - 841 sq.ft.  
 Ext. FIRST FLOOR AREA - 916.5 sq.ft.  
 Pro. SECOND FLOOR AREA - 932.5 sq.ft.  
 TOTAL FLOOR AREA - 2690.0 sq.ft.

**COLOUR INDEX**

[Pattern]	EXISTING
[Pattern]	PROPOSED WORK
[Pattern]	ROAD
[Pattern]	SITE BOUNDARY

SCALE: 1 inch to 8 feet

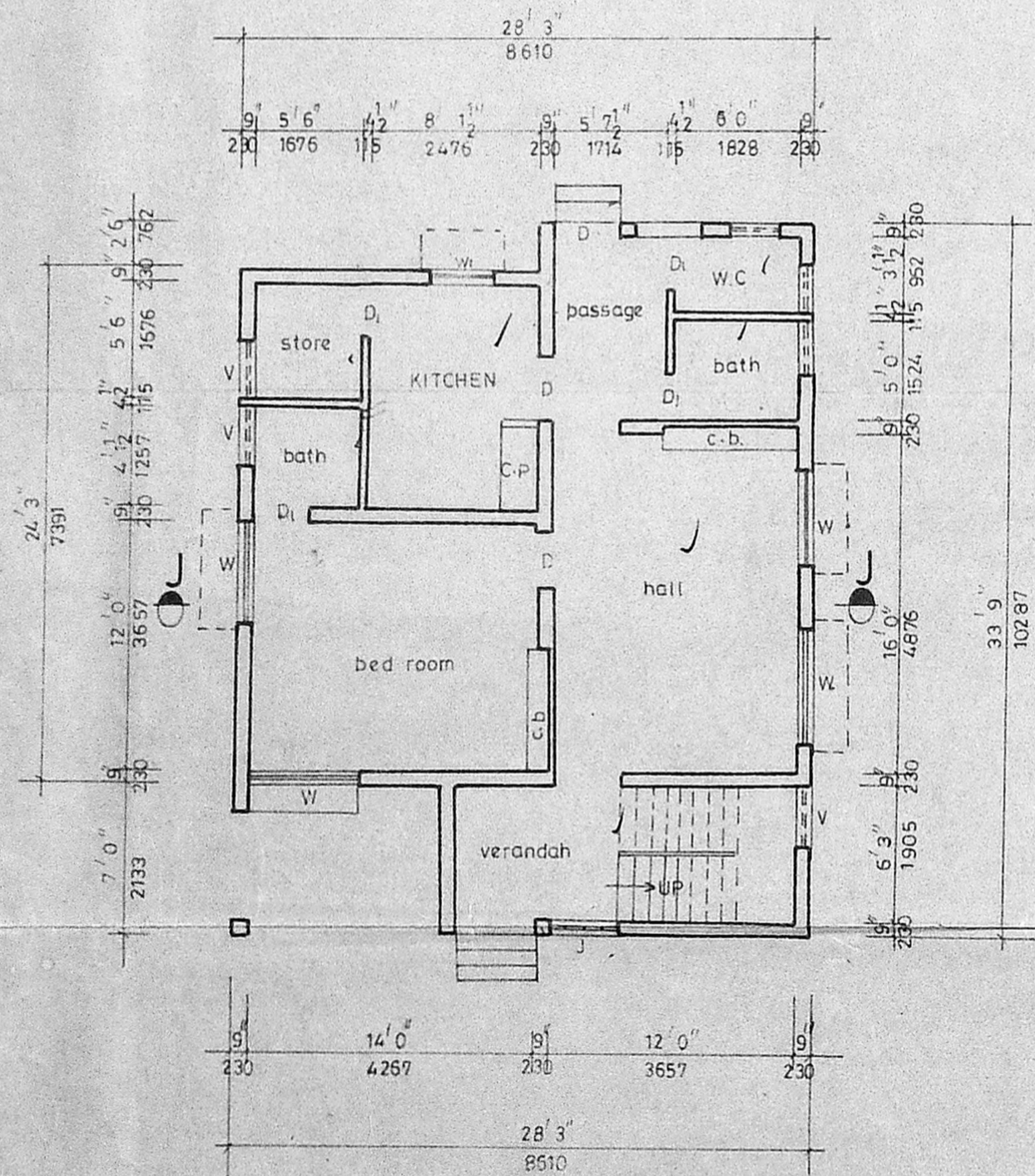

ext. ground floor plan

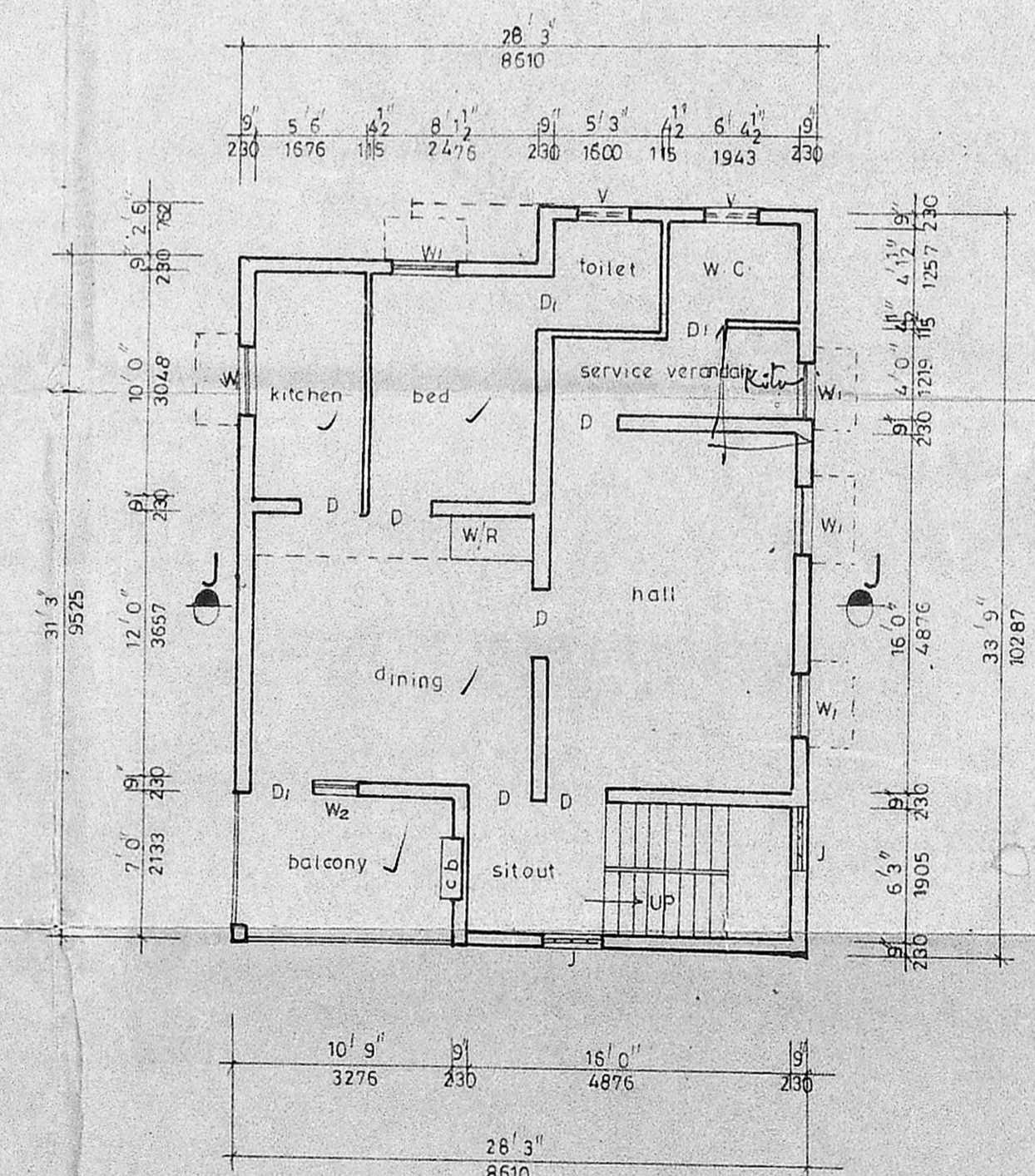

ext. first floor plan

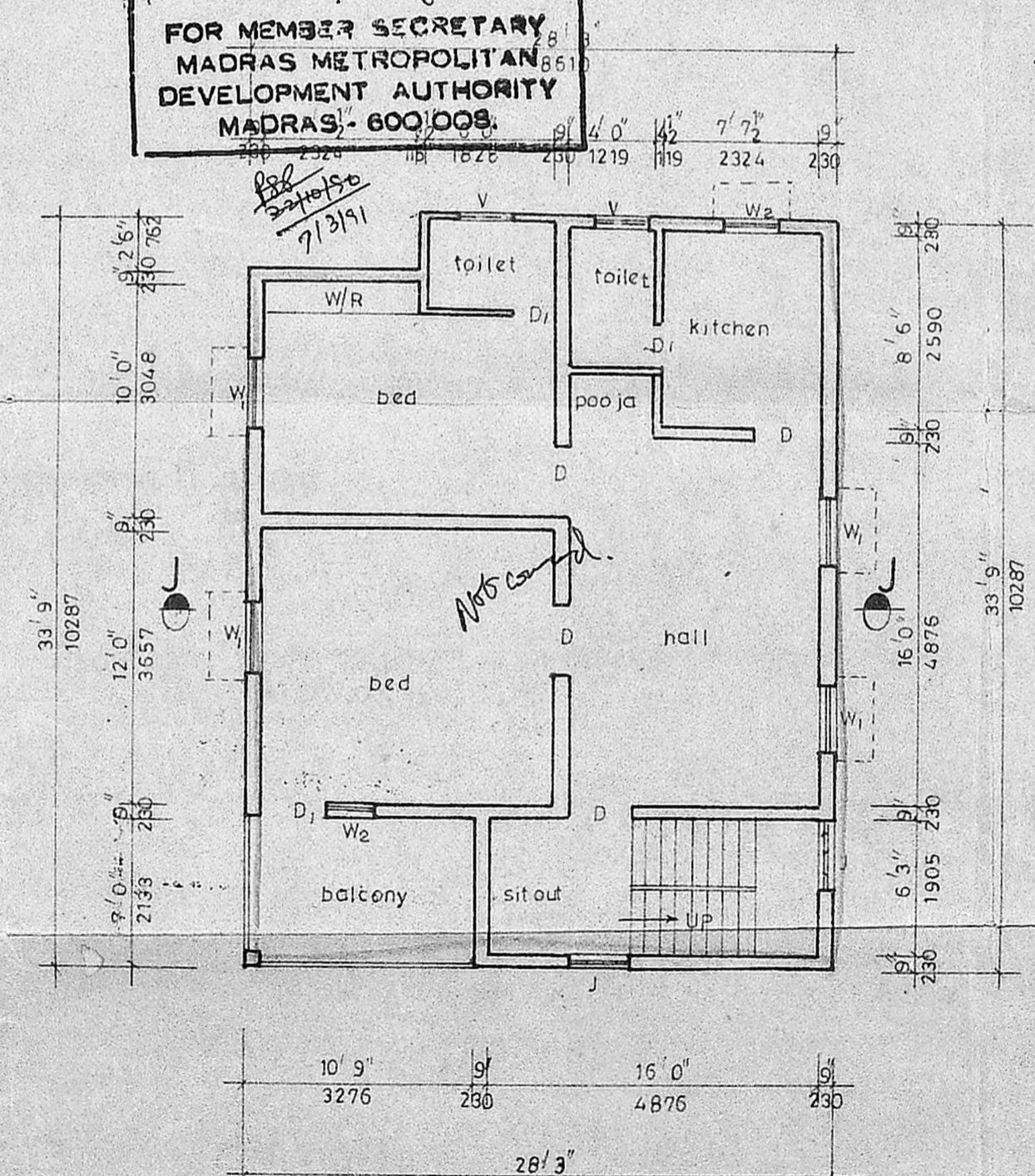

proposed second floor plan

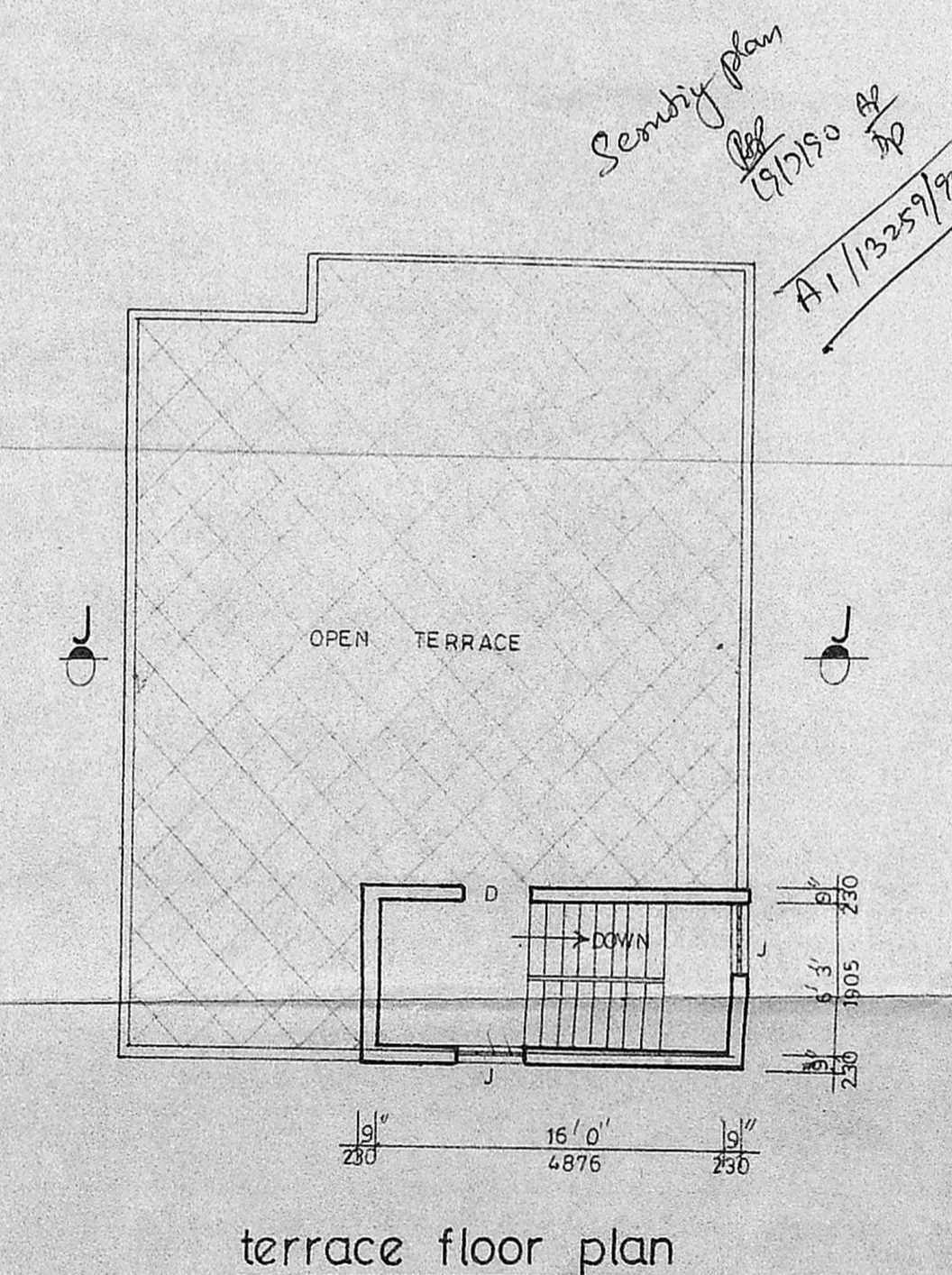

terrace floor plan

*Security plan*  
 A/13259/90  
 7/3/91

proposed addition to the ext. residential building at plot no.154, s.no.116/1part, of ALWAR THIRUNAGAR III<sup>rd</sup> cross street, (LP.D.M/D.T.P. 47/68) valasaravakkam village, valasaravakkam town panchayat, saidapet taluk, chengalpet district.

B. Srinivasan  
 owner

K. VENUGOPAL  
 CONSULTING CIVIL ENGINEER  
 LICENSE SURVEYOR CLASS I  
 CORPORATION OF MADRAS  
 3, NEELAKANDAR STREET  
 HUNGAMBAKKAM (LAKE AREA)  
 MADRAS-600 034  
 license surveyor